

PROTECT YOUR PET

ASK YOUR VETERINARIAN ABOUT PARASITE PREVENTION

One female flea can lay up to **50 EGGS PER DAY**

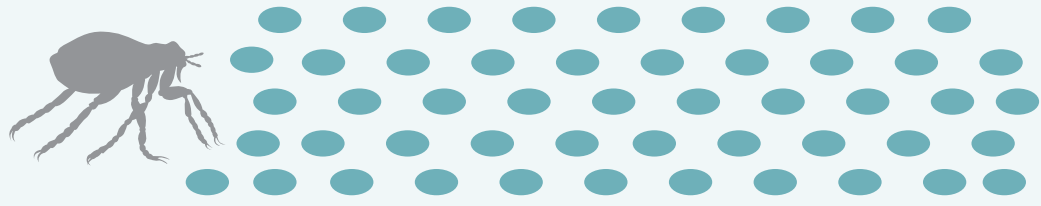

WATCH FOR MOSQUITO BITES!

Pets don't infect each other with heartworm. Mosquitoes spread the disease.

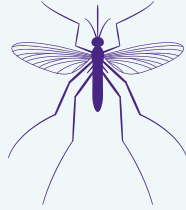

ITCHY & SCRATCHY

Consult your veterinarian if your pet excessively scratches, chews, or licks their coat. Similarly if your pet persistently shakes their head or scratches their ears.

Fleas are the number one cause of skin allergies in dogs and cats

Ticks crawl - they don't jump, fly or drop from trees.

Lyme disease is one of many diseases that can be transmitted to pets and people from a tick bite.

Heartworm is a serious disease that results in severe lung disease, heart failure, other organ damage and death in pets.

Fleas and ticks can be anywhere on your pet's body but prefer attaching themselves near the head, neck, ears and paws.



Check pets after all outdoor activities.

CATS & DOGS ARE NOT THE SAME



Preventive parasite medications that are suitable for dogs can be toxic to cats.

400

The number of times one flea can bite your pet per day

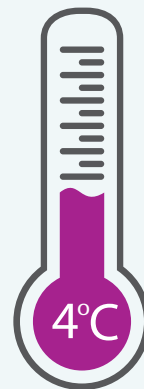

At 4 degrees Celsius, ticks "wake-up" and look for hosts to feed on throughout the spring, summer and fall, until temperatures consistently remain below 4 degrees Celsius.

DID YOU KNOW?

Heartworms can grow to

16 INCHES

in length and there can be as many as

250 in a dog's vital organs



LEARN MORE AND EXPLORE OUR PET OWNER RESOURCES

petsplusus.com



PETS + US
a pet owner's best friend